

CMP-FILMSCAN10 installation with Windows 7

1. Download and install the drivers and software.
2. Connect the CMP-FILMSCAN10 to a free USB port.
3. Right click on my computer and choose properties.

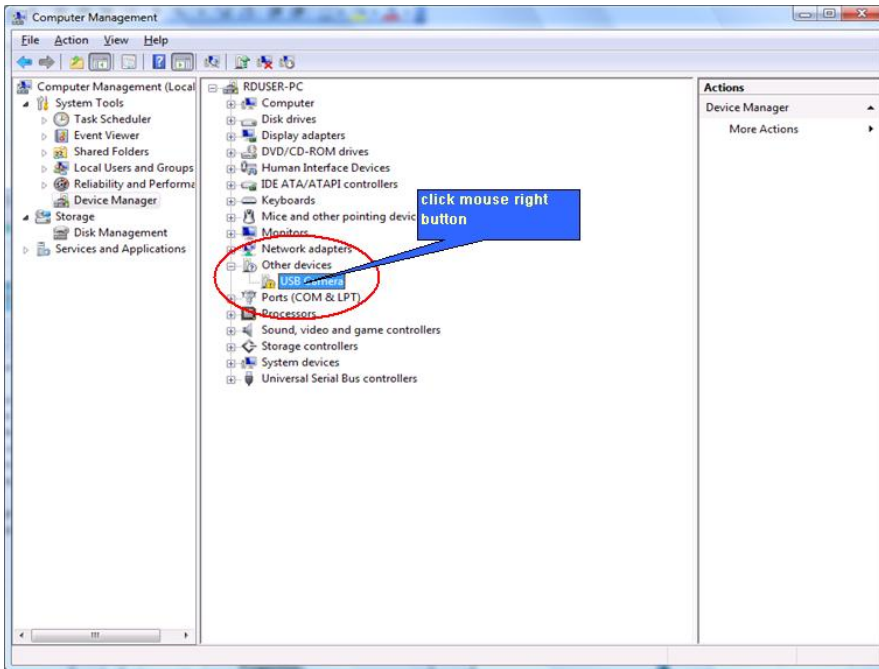

4. Right click on the USB camera and choose update driver software.

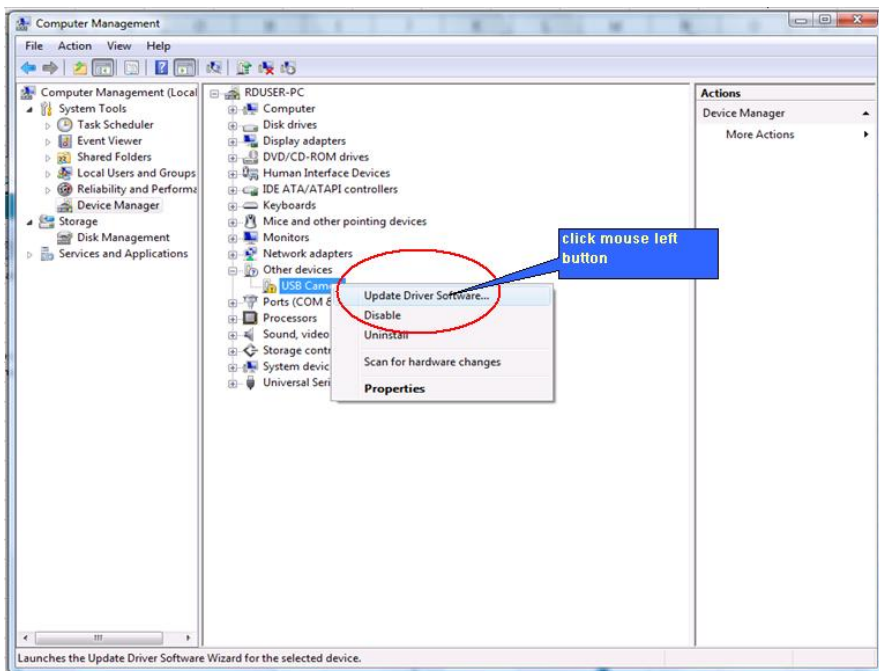

5. Choose search automatically for updated driver software

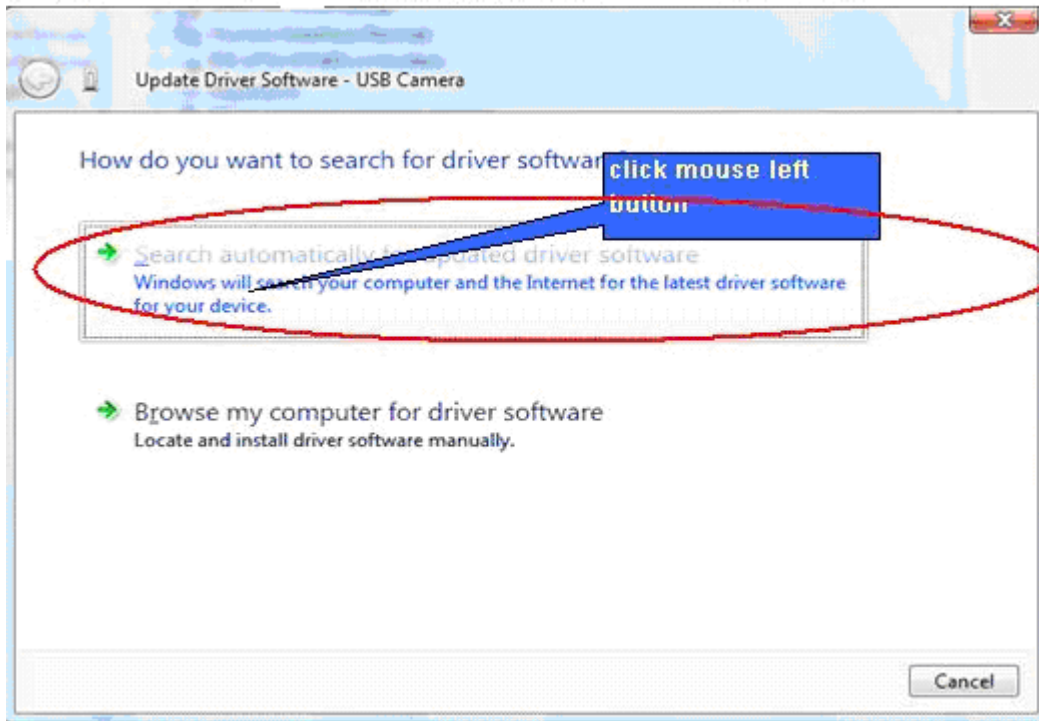

**6. The software will now be found and installed.
After this, the device will be ready for use.**